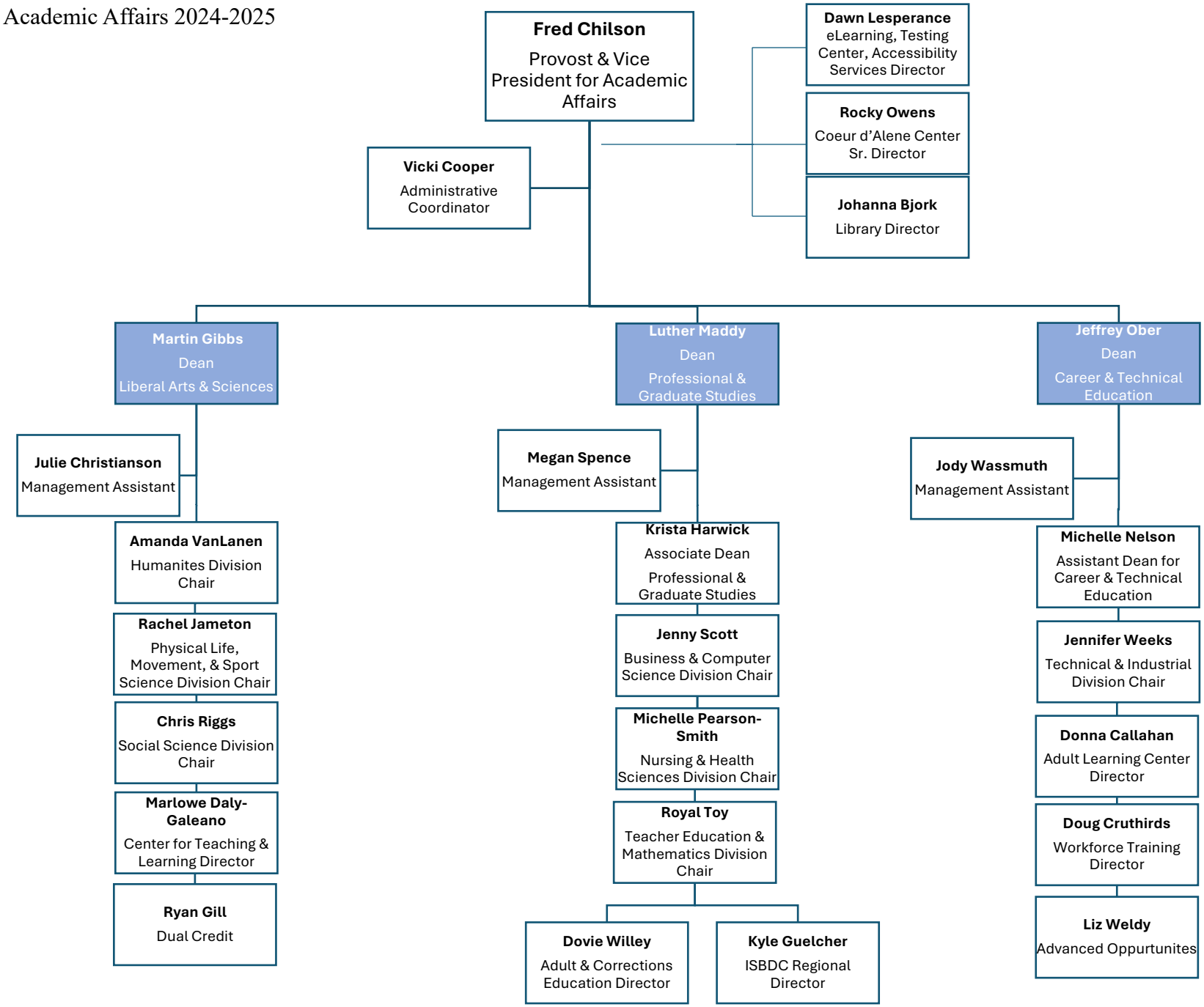Academic Affairs 2024-2025